

PREPARED FOR:  
ONEIDA WHEELER  
SHOREWEST REALTY  
DELAVER, WI.

# PLAT OF SURVEY

- OF -

LOT 25, BLOCK 2, MORaine HEIGHTS, A SUBDIVISION IN THE  
SW 1/4 OF THE SE 1/4, SECTION 26 AND THE SE 1/4 OF THE SW 1/4,  
SECTION 26 AND THE NW 1/4 SECTION 35, AND THE NE 1/4 SECTION  
35, TOWN 4 NORTH, RANGE 15 EAST, WALWORTH COUNTY, WISCONSIN.

PATHFINDER SURVEYING INC.  
(formerly)  
J.K. SURVEYING INC.  
P.O BOX 322  
LAKE GENEVA, WI. 53147  
WWW.PATHFINDERSURVEYING.NET  
262-248-8303

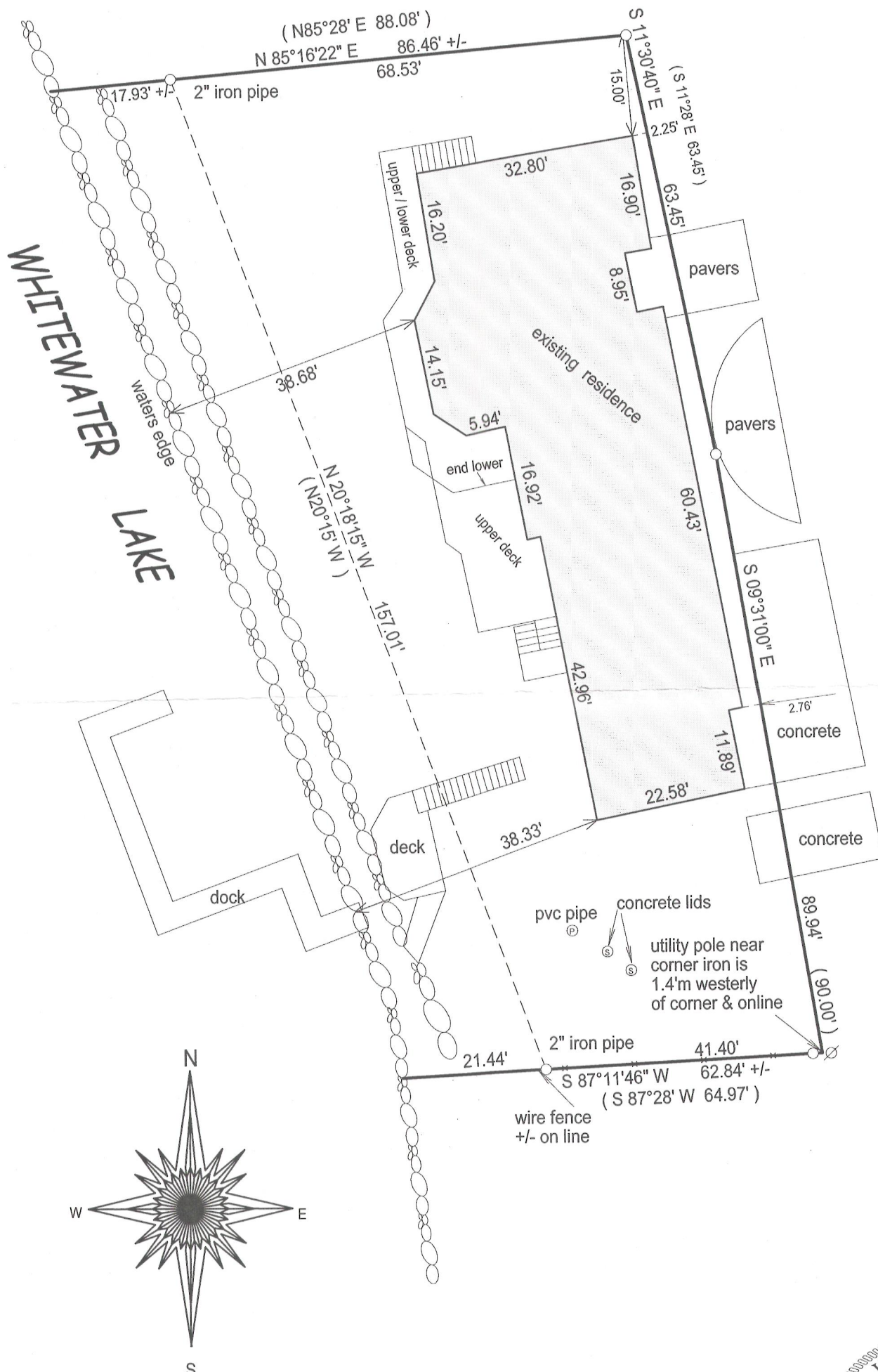

( ) = recorded as

□ = found iron bar

○ = found iron pipe

● = set iron pipe

■ = set iron bar

SCALE 1" = 20'

JOB # 12-158

TAX ID #  
DMH 00056

BASIS OF BEARING OF THIS PLAT: THE SUBDIVISION PLAT OF RECORD.

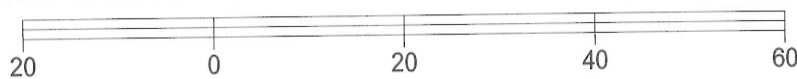

I hereby certify that I have surveyed the above-described property and the above map is a true representation thereof and shows the size and location of the property, its exterior boundaries, the location and dimensions of all structures thereon, fences, appurtenant easements and roadways and visible encroachments if any.

This survey is made for the present owners of the property, and those who purchase, mortgage, or guarantee the title thereto, within one year from the date hereof.

DATED THIS 25TH DAY OF OCTOBER, 2007

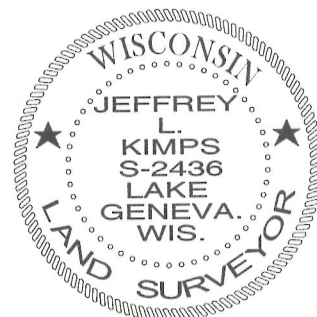

JEFFREY L. KIMPS S - 2436  
Wisconsin Registered Land Surveyor  
(original if signed in red)

DMH-58

415-1269